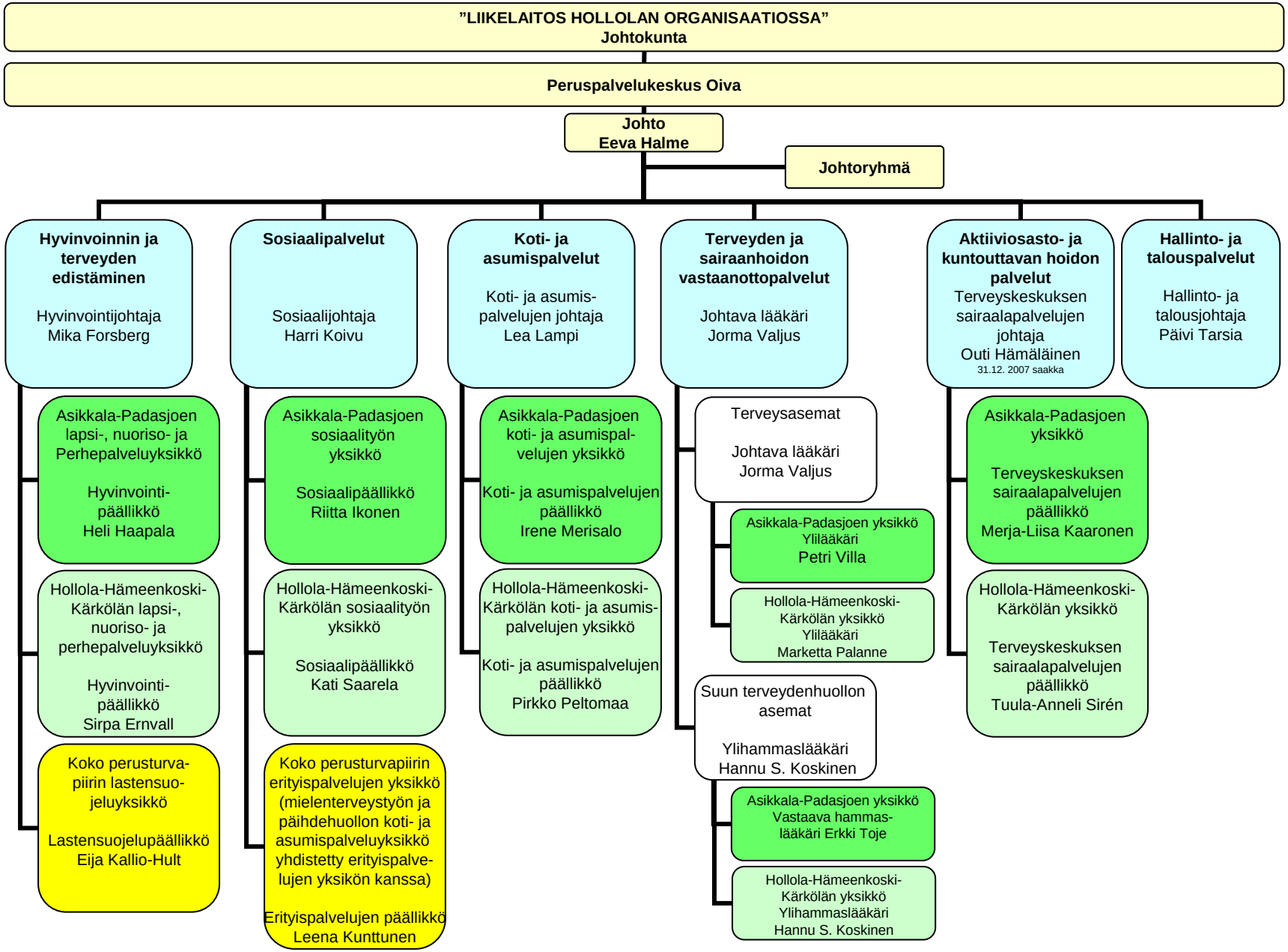Peruspalvelukeskus Oiva –liikelaitoksen organisaatio 1.4.2007